

October 2016 Newsletter

Our Redeemer Lutheran Church

The Lutheran Church – Missouri Synod

2701 College, Quincy, IL 62301-3558
Internet: www.OurRedeemerQuincy.org
E-mail: Secretary@OurRedeemerQuincy.org
Pastor's E-mail: Pastor@OurRedeemerQuincy.org

Fax: (217) 223-2392
Telephone: (217) 223-1769
Eden Household: (217) 224-3929

To the people of God at Our Redeemer,

In recent times, the idea of vocation, especially that of police and soldiers has been a major topic of discussion. There is an age-old question? Can a soldier be a faithful child of God? In 1526, Martin Luther wrote a brilliant piece entitled, "Whether Soldiers, Too, Can Be Saved." In Luther's day, the soldiers functioned as both the army and police. It is not a new question. There are those in our society who are asked to do things which the Word of God says "Thou shalt not do." On the battlefield, a soldier can be commanded to kill and destroy property. If someone other than a soldier would kill or destroy property, they would be thrown into jail. Yet, the work of the soldiers is seen as being done under the governing authority that Scripture says God has established. A soldier can fight, even kill, and still be a faithful child of God.

The role of police is much more difficult to define. The police are given the mandate "To Protect and to Serve." This involves guarding the innocent and the most vulnerable. This mandate also can require violence similar to what is expected of a soldier.

As I have no personal experience with the vocation of soldier or policeman, it is a challenge to understand in my mind their sense of vocational duties. One of our good friends from Mellen, WI has a daughter who is a rookie police officer. A few months ago she was attacked by an unarmed man. She chose not to shoot him. He wrestled with her and shot her with her own gun. Thankfully, there were some civilians who came to her aid and her wound was not life threatening. She is continuing in her chosen vocation.

While living in Pana, I had another friend named Sean who was part of a deep undercover narcotics team in Baltimore, MD who retired early after killing the head of a drug cartel in a fire-fight which claimed the life of his partner. Sean's family room had shelves lined with marksmanship awards and trophies. All of them were first place trophies. I asked him about them. He simply said, "I never miss." Sean didn't retire because he ended someone else's life. He was comfortable with that being part of his vocation – he spent months at a time in Iraq as part of a sniper team embedded with the military. However, the reason he retired from police duty, what he couldn't live with, was that in the fire-fight with the drug cartel, he had the opportunity to end the fight with one more shot, but he missed. He killed the last guy with another shot, but in the meantime, that man killed Sean's partner.

I can't imagine being in a life and death situation like that, or being a soldier on a battlefield, or entering a burning building with a firehose. There are vocations which a select few are chosen to do which allows the rest of us to live out our vocations in life as workers, as students, as a father, mother, son, daughter, as a child of God. Whatever is your chosen vocation, do it to the glory of God and for the good of your neighbor.

In Christ,
Pastor Eden

Who's Who at Our Redeemer

New officers were elected at the Sunday, September 25 Voters' Meeting.

President	Chet Vahle (3 rd term)	Oct. 2016 – Sept. 2017
Vice-President	Jeff Wolfmeyer (3 rd term)	Oct. 2016 – Sept. 2017
Secretary	Wanda Spohr (3 rd term)	Oct. 2016 – Sept. 2017
Treasurer	Donna Haire (2 nd term)	Oct. 2016 – Sept. 2017
Financial Secretary	Evelyn McDowell (2 nd term)	Oct. 2016 – Sept. 2017
Education Board	Melissa Knapp, S.S. Supt., ex officio	Appointed
	Gretchen Wolfmeyer (2 nd term)	Oct. 2015 – Sept. 2017
	Randy Wolfmeyer (2 nd term)	Oct. 2016 – Sept. 2018
	Ryan Vaughn (2 nd term)	Oct. 2016 – Sept. 2018
Board of Elders	Larry Foster (1 st term) Communion Assistant	Oct. 2015 – Sept. 2017
	Darrell Drescher (1 st term) Special Services	Oct. 2015 – Sept. 2017
	Bill Haire (1 st term)	Oct. 2016 – Sept. 2018
	Howard Snowden (1 st term)	Oct. 2016 – Sept. 2018
	Terry Lannerd (1 st term)	Oct. 2016 – Sept. 2018
	VOLUNTEER NEEDED	
Evangelism Board	Michele Clevenger (1 st term)	Oct. 2015 – Sept. 2017
	Ruth Ann Snowden (1 st term)	Oct. 2015 – Sept. 2017
Property Board	Jeff Smith (2 nd term)	Oct. 2015 – Sept. 2017
	Steve Kaiser (2 nd term)	Oct. 2016 – Sept. 2018
Stewardship Board	Larry Ehmen (2 nd term)	Oct. 2015 – Sept. 2017
	David Pellman (2 nd term)	Oct. 2016 – Sept. 2018
Youth Ministry Board	VOLUNTEERS NEEDED	

The Widow's Mite---

And a poor widow came and put in two small copper coins, which make a penny. And he called his disciples to him and said to them, "Truly, I say to you, this poor widow has put in more than all those who are contributing to the offering box. For they all contributed out of their abundance, but she out of her poverty has put in everything she had, all she had to live on." **Mark 12:42-44 ESV**



UPCOMING...

Oct. 2nd – LWML Sunday, Brunch following church

Oct. 6th – Monthly mtg., 6:30pm

Oct. 7th & 8th – Ladies Retreat @ Camp Cilca, ✓ the newsletter

Nov. 3rd – Monthly mtg., 6:30pm

June 22 – 25, 2017... National Convention, Albuquerque, NM

October 2016

Sept. meeting highlights –

A big thank you to Reva and Sandy for hosting our annual Sept. carry-in! The fellowship and meal were outstanding, as always...a highlight of the year!

Final plans were made for our hosting of the annual Fall Rally for the Quincy Zone LWML on Sept. 20th and plans started for LWML Sunday coming up very quickly.

Sept. highlights –

Our group hosted the Quincy Zone LWML societies on Sept. 20th for our annual Fall Rally under the theme, "The Time is Now". We were blessed to have 59 in attendance to learn the ins and outs of mission trips from Linda Soltwedel and that the 'Time is Now' to serve the Lord in any capacity to glorify him!

Think you might like to be a part of the mission of LWML???

Please...attend one of our upcoming meetings or events! We welcome you to join us in "Serving the Lord with Gladness"!

"Featured" ***CID LWML Mission Grant***

Reaching the Homebound in Central Illinois – \$3,000
Grant funds will cover the fees to enable the broadcast of the "Worship for Shut-ins" program. Lutheran doctrine and Word and Sacrament remain central to every broadcast, pointing to Christ as our Savior!

*Lutheran Women
in Mission*



Please contact any LWML member or Colleen Westberg at 217-223-5702 to learn more or go to **www.lwml.org** to read about the mission and great history of the LWML!

National Mission Grant Bulletin Bytes

LWML has donated over \$100 million since 1942!!!

Deaconess Training – LCMS support for International Partner Churches...\$90,000

Deaconess training programs are being introduced in our partner churches in the Philippines, Latvia, Liberia, Indonesia, and other countries. Educational and financial support is provided for this training and will promote education to the underprivileged women who have a passion to learn confessional theological studies to serve the church. The LWML assists in this endeavor by granting part of our mission offerings to the support of deaconess training.

For more information about this mission or to donate to this grant, go to **www.lwml.org/mission-grants**.

Remembering In Our Prayers



REMEMBER IN PRAYER THOSE IN OUR NATION'S MILITARY SERVICES:

Mark and Kari Adams, Mark Borg, Paul Boriack, Steve Clark, Aaron DeWerff, Michael Goodwin, Robert Goodwin, John Haines, Zach Howerton, Ryan Keller, Jason Klauser, Levi Meyer, Jeremy Schwartz, Aaron Schmitt, Ryan Thruston, Andy Tipton, Marc Troxel, Brandon VanBastian, and Charles Wheeler.

REMEMBER IN PRAYER THOSE WITH ONGOING HEALTH NEEDS:

Nick Austin, Carolyn Bruemmer, Sutton Perry-Brockemeier, Sean Burner, Richard Grathwohl, Lynda Hinkamper, Elaine Hyer, Becki Jones, Kim Long, Meghan Meyer, Michael Morgan, Michelle Reinberg-Page, David Rickey, Cole Schullian, Kory Tournear, Bee Wagner, Jacob Weimer, Vicki Wemhoener, Jackson Weppler, Betty Wolfmeyer.



REMEMBER OUR SHUT-IN MEMBERS AND FRIENDS:

Carolyn Bruemmer, Ralph Genenbacher, Don Green, Mary Hurley, Cleada Mason, Marilyn Newman, Anna Mae Parsons, Betty Perry, Dolly Powers, Dave Reinburg, Don Sass, Joyce Southward, Ida Utterback, Bee Wagner, Lucille Wiskirchen.

Keep Our Missionaries in Your Prayers

Apple of His Eye Mission Society

The Evangelical Lutheran Church in Latvia

The Lutheran Church of the Redeemer, Harlow, Essex, U.K.

The Independent Evangelical Lutheran Church in Germany

Mrs. Alvina Federwitz in Liberia, West Africa

Jonathan and Carrie Federwitz and their children in Papua New Guinea

Danny and Becca DeLoach and their children, 8001 Hope Lane, Waxhaw, NC 28173

Mrs. Julie Lutz, home on furlough

Rev. Peter Kolb in Sri Lanka

Our Seminary Students

Concordia Theological Seminary, Fort Wayne, IN:

Tyler Arends, 926 East 1000 North Road, Melvin, IL 60952

Concordia Theological Seminary, Saint Louis, MO:

TBD



Our Mission

To the glory of God we are SHARING Our Redeemer by ...

CARING for one another in Christian love and compassion

ENCOURAGING growth and outreach through worship and Bible study

Sunday School Staff

Superintendent – Melissa Knapp

Pre-school – Gina Eickelschulte, Jessica Campbell

Kindergarten – Suzanne Troxel

Grades 1 & 2 – Monica Foster

Grades 3 & 4 – Sharon Reinberg

Grades 5 & 6 - Donna Haire

Grades 7 & 8 – Donna Haire

Teens – Gretchen Wolfmeyer

OCTOBER RESPECT LIFE MONTH 2016 Life Chain Sunday, **October 2nd**, 2:30 pm-3:30 pm, *South Side of Broadway between 14th & 18th.*

Next Senior Singles Lunch at Tony's Too (4821 Oak St, Quincy, IL 62305), **Tuesday, October 4th**. Sign up at the Narthex table.

LWML WOMEN'S FALL RETREAT- October 7 & 8 at Camp CILCA. Guest Speaker: Cindy Steinbeck: For more information or to get registration forms go to www.lwmlcid.org.

Pulled Pork Dinner, Sunday, October 9th from 11:30 am to 1:00 pm at Lutheran Church of Saint John, 33rd and State, Quincy \$8.00 -- Adults and Teens (13+) \$4.00 -- Kids (5-12) Take Outs Available! **Sponsored by Lutheran Education Association of Parents (LEAP)**

Oktoberfest! St. Paul's in Kewanee, will be hosting the 21st Annual *Oktoberfest!* & Gottesdienst Central from Sunday afternoon, **Oct. 9th, until Tues., Oct. 11th**. See Narthex table for more details.

Dr. Paul L. Maier will speak on **Saturday, October 15, 2016** at Christ Lutheran Church, Normal, IL. The seminar will cover 2 topics, "Defending the Faith" and "Christianity and the Competition". Doors open at 9:00 A.M. for coffee and rolls. Tickets are \$15 per person, which includes lunch. RSVP by phone (309) 452-5609 or by email at clcms@frontier.com by Fri., Oct. 7.

Rite of First Communion will be **Sunday, Oct. 23.**

LWML Bible Study will again meet on **Thurs., October 27 at 6:30 p.m.** at Donna Troxel's home.

CAMP CILCA is holding a **HOME COMING!** Campers, counselors, volunteers, and supporters are invited to celebrate CILCA and its mission on **Saturday, October 29**. The day begins with a 5K Adventure Run at 10:30, followed by an Oktoberfest from 11:30-2:30. Food and drinks will be sold. The campground will be open. There will be an alumni meeting, games, and activities in the afternoon with a closing devotion and bonfire at 3:30. Visit cilca.org for more info.

Fall Cookout: Come and join us **Sunday, October 30** at Steve Schoch's home located at 4524 Slater Ct. (Slater Rd. is the first right past I-172 heading East on Payson Rd.) Hot dogs, Hamburgers, and S'mores will be provided. Please bring a dish to pass & sign up on the Narthex table.

Donations of Sunday School Snacks There is a sign-up sheet in the Narthex for those willing to provide light snacks for our Sunday School children. There are usually 35-40 who attend.

Ways to Serve.. How can I serve? We think our **Youth** are important and would very much like to have an active youth group here again. We need a volunteer who would lead this group. We have one who would help!

Welcome Committee Needed Looking for friendly ORLC members to help follow up with new visitors and families that may need our help. Please contact Pastor Eden for more information.

January – August 2016 Profit & Loss Budget vs. Actual

	<u>Jan – Aug 16</u>	<u>Budget</u>	<u>\$ Over Budget</u>	<u>% of Budget</u>
Income				
001 · 001 General Offerings	190,873.41	196,000.00	-5,126.59	97.4%
002 · 002 Together in Mission	5,075.00	5,154.68	-79.60	98.5%
003 · 003 Loose Plate	2,792.69	4,000.00	-1,207.31	69.8%
008 · 008 PLuS Fund-Raising	0.00	2,000.00	-2,000.00	0.0%
011 · 011 General Fund Interest	65.98	33.32	32.66	198.0%
019 · 019 ORLC Scrip Fund	<u>0.00</u>	<u>4,666.68</u>	<u>-4,666.68</u>	<u>0.0%</u>
Total Income	214,677.96	211,854.68	2,823.28	101.3%
Expense				
Mission	14,116.00	16,488.00	-2,372.00	85.6%
Personnel	121,032.36	122,970.68	-1,938.53	98.4%
Program	67,892.38	92,317.40	-24,425.02	73.5%
Property	<u>21,969.57</u>	<u>23,179.96</u>	<u>-1,210.39</u>	<u>94.8%</u>
Total Expense	227,331.11	254,956.04	-27,624.93	89.2%
Net Income	-12,653.15	-43,101.36	30,448.21	29.4%

Miscellaneous Constant Information

Newsletter Deadline – All newsletter submissions must be sent in **no later than the 20th of each month**. Newsletters must be mailed out on or before the 25th of each month to ensure they are received in time for everyone to use.

Calendar Deadline is also the **20th of the month prior** since it is always enclosed with the Newsletter. If you see an error or need to change a date for an event, please contact the church office. Our weekly calendar is always based on the calendar sent with the newsletter, so please let us know if there are any changes right away.

GREETING CARDS (sponsored by the PLuS group) Be sure to check out the variety of assorted greeting cards. Cards are \$.50.

PLEASE SAVE LABELS - Please continue to save HyVee UPCs, General Mills Box Tops, Campbell's products "point" labels, and Tyson A+ labels. Place them in your child's classroom container or give them to Madeline Hagemann or put them on the white drawer marked "labels" in St. James' narthex or by the secretary's office @ ORLC Thank you!

Drawer Cart by the Office Steps

Top Drawer: Campbell's labels & General Mills box tops for education, HyVee UPCs, & Tyson A+ labels. They benefit the St. James school library. They can't use the Betty Crocker or the Kool-Aid points though. Thanks!

2nd Drawer: For any type used greeting card fronts. Good Samaritan home uses them to make things.

3rd Drawer: For cancelled stamps for missions. They must be complete stamps.



Rada Cutlery is an on-going fundraiser. Rada as a variety of, products: cutlery, stone-ware soy wax candles, and quick mixes. We have started taking orders for our next RADA order. Once we

have \$60 in orders, we will place the order. So, if you don't see some-thing in our many "in stock" items, go ahead and fill out an order form with payment. Please **visit the Rada display in the old chapel. You may leave a completed Rada order form with pay-ment at the scrip table.** Thank you for your support of PLuS!

Church Office Hours are Monday through Friday from 8:00 AM to 4:30 PM with time out for lunch between 12 and 1. Staff may be in the office before or after these hours, but please call before stopping in so that we can have items ready for you (keys, sermon copies, envelopes, etc.) and can do our best to help you when you arrive.

Concordia Food Bank If anyone is interested in mailing coupons to the Seminary Food Bank, the address is: Concordia Food Bank, 801 Seminary Place, St. Louis, MO 63105.

Attention Parents of College Students:

If your child is away at college, please let the church know their new address and/or email as soon as you get it. We would like to nurture those relationships, pray for them, and help to keep them informed.

Want to Go Paperless?

We would be happy to email you any church correspondence and newsletters if that is the option you prefer. Contact the church office, write your email on the bottom of your attendance card, or email secretary@ourredeemerquincy.org.



Lutheran Child and Family Services of Illinois



Lutheran Child and Family Services of Illinois' professional licensed counselors can help with any problem. They provide individual, couple, marital and family counseling to help address all types of situations. Insurance is accepted. Call 800-363-LCFS (5237) to schedule a FREE confidential initial consultation.

Considering adoption? Lifelink International Adoption (a ministry of Lutheran Child and Family Services of Illinois, LCFS) is seeking families interested in adopting from Korea. We're receiving child referrals again after a temporary break and have a limited number of families on our waiting list. Our South Korean program is one of our most enduring (twenty-nine years) and reliable. Learn more about Lifelink's adoption programs at www.lifelinkadoption.org or contact us at 630-521-8281 or intadopt@lifelinkadoption.org. Lifelink International Adoption is a program of Lutheran Child and Family Services of Illinois.

October Birthdays

1	Jeff Blattner	14	James Jones III	22	Martin Eden
1	Donna Church	15	Darylene Mix	22	Christopher Knapp
2	Tara Walker-Moffitt	15	Joann Reichert	23	Krystal Frink
3	Bryan Baird	16	James Ott	23	Myley Longcor
4	Angela Nixon	17	Coby Klauser	23	Ann Nickelson
4	Donald Stegeman	17	Maggie Nixon	24	Anthony Blickhan
6	Rebecca Jones	18	Ashley Brown	24	Rita Boerema
6	Amy Killday	18	Sarah Lucas	24	Jennifer Burner
6	Emily Vahle	18	Erik Mix	24	Kari Foulk
7	Kensley McGartland	19	Patricia Florey	24	Hayley Ott
7	Steven Schoch	19	Edwin Murphy	25	Carol Nunn
8	Robert Frink	19	David Ott	25	Ryan Schnack
9	Janett Mueller	20	Olivia Badamo	26	Danny Baker
11	Eben Fischer	20	Cynthia Baird	26	Connor Ott
12	Michael Benedetto	20	Janice Colvin	28	David Wombles
12	Jessica Campbell	20	Robert Gooding	29	Erica Dedert
13	Shirley Foster	20	Anita Wolfmeyer	29	Eric Sass
13	Elizabeth Lucas	21	Olive Cook	30	Joshua Holtman
13	Jerry Westberg	21	Gary Peters	31	Susan Bowles

October Baptisms

1	Donna Eisenbeiss	13	Abby Hibbert	22	Joseph Nickelson
2	Denise Lucas	14	Scott Baird	24	Janelle Burner
3	Christopher Schnack	15	Heath Heitman	25	Dave Reinberg
5	Sharon Vahle	15	Rhonda Hummel	26	Rosie Meyer
7	Shirley Dieringer	16	Royal Bugh	26	Alexander Smith
7	Abby Fischer	18	Jim Dice	27	Chris Allen
9	Jim Holtman	18	Denys Stark	27	Nick Allen
10	Gary Gooding	19	Kayzley Brookhart	27	Ted Yelton
11	Steve Kaiser	19	Amelia Knapp	29	Ada Miller
12	Abbie Wolfmeyer	19	Jamison Knapp		
13	Maxine Fink	20	Jimmy Perry		

October Anniversaries

1	Eric & Christina Kaltenbach	17	William & Donna Haire
5	Bryan & Heather Meyer	18	Terry & Carole Lannerd
7	Dennis & Linda Go	18	Adam & Stephanie Yates
12	Roderick & Deanna Hibbert	21	Stanley & Sharon Yelton
13	Christopher & Michele Clevenger	24	Donald & Selma Fink
15	Larry & Monica Foster	24	Kent & Nora Schnack
15	Nick & Denys Stark	26	Michael & Renee Benedetto
17	Matthew & Valerie Frohn		



Pastoral Report

(August 1 – August 31, 2016)

Official Acts

Baptisms
First Communion
Adult Confirmation

John Eric Hensley – August 14, 2016
Leslie Henricks – August 20, 2016

Youth Confirmations
Marriages
Funerals

Robert Albert Wemhoener – August 31, 2016

Membership Changes

Gains [+7B, +4C]
Baptisms [+0B, +0C]
Adult Confirmations [+2B, +2C]

John Eric Hensley – August 14, 2016
Leslie Henricks – August 20, 2016

Youth Confirmations [+0B, +0C]
Transfers In [+5B, +2C]

Jeff & Jessica Goetz with Jackson, Dexter, and Adelina – August 1, 2016

Affirmation of Faith (from other Lutheran) [+0B, +0C]

Losses [-2B, -2C]
Death [-2B, -2C]

Robert Albert Wemhoener – August 27, 2016
William “Bill” Schanbacher – August 30, 2016

Transfers Out [-0B, -0C]
Requested Removal [-0B, -0C]

Statistical Adjustment [+/-0B, +/-0C]

Membership	January 1, 2016	Gains	Losses	August 31, 2016
Baptized	575	+14	-13	576
Confirmed	440	+9	-10	439

OCTOBER Puzzle Page Answer *(puzzle found on page 11)*

“I the Lord are thy Savior and thy Redeemer.” Is. 49.26

Assignments for October 2016

Communion Assistants:

Saturday, October 1 at 5:00 p.m.	Joe Cleaves	
Sunday, October 2 at 9:00 a.m.	Chris Knapp	Steve Kaiser
Saturday, October 8 at 5:00 p.m.	Joe Cleaves	
Sunday, October 9 at 9:00 a.m.	Terry Morse	Jerry Lunt
Saturday, October 15 at 5:00 p.m.	Joe Cleaves	
Sunday, October 16 at 9:00 a.m.	Chet Vahle	Jeff Wolfmeyer
Saturday, October 22 at 5:00 p.m.	Joe Cleaves	
Sunday, October 23 at 9:00 a.m.	Larry Ehmen	Stan Yelton
Saturday, October 29 at 5:00 p.m.	Joe Cleaves	
Sunday, October 30 at 9:00 a.m.	Larry Foster	Brad Ehmen

Ushers:

Saturdays at 5:00 PM	Gary McElfresh
Sundays at 9:00 AM	Randy Wolfmeyer, Jeff Smith, Larry Post, Eldon Schoch, Steve Schoch

Registration Slips: Barb Ellerbrock

Altar Care: Becky Lunt, Carol Muehring, Ellie Bowles

Counters: Rosie Meyer, Joann Reichert

Drivers: Steve Hyer, Jerry Manton, Wanda Spohr, Ryan Vaughn

If you wish to help in one of these areas, please contact the church office at 217-223-1769 or by email Secretary@OurRedeemerQuincy.org



The teen years can be confusing for both children and parents. While young children accept and identify with their parents, adolescents embark on a search for their own identity. They may begin to question and rebel against previously accepted rules and values. They are also going through physical changes and a surge in hormones. These physical, emotional and cognitive changes can play havoc with a teen's sense of well-being.

Parents may feel at a loss as their child changes from compliant and loving to moody and rebellious. It is particularly frightening for parents if the teenager engages in risky behaviors.

How do parents differentiate between a teen experiencing normal mood swings and a depressed teen? Depression is more than feeling sad once in a while. Signs of depression in teens include sadness or crying, hopelessness, increased irritability or anger, inability to concentrate, school absences or a drop in grades. Other signs include physical complaints such as stomachaches or headaches, fatigue or eating or sleeping too much or too little. In addition, a depressed teen may have feelings of hopelessness or guilt, social isolation, boredom or loss of interest in previously-enjoyed activities or low self-esteem.

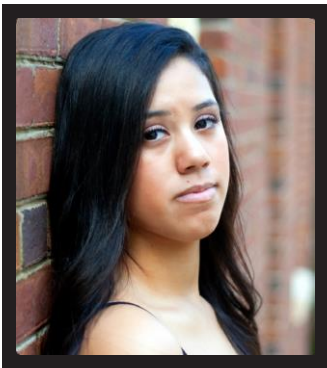

In more serious cases, you may see alcohol or drug use, self-mutilation (cutting, burning, biting) or thoughts of suicide.*

If your teen is experiencing any of these symptoms for two weeks or more, make an appointment with your doctor. Some illnesses have symptoms similar to depression. If other causes are ruled out, your doctor will recommend individual and/or family counseling and may prescribe an antidepressant.

While depression is a serious illness, don't overreact to the anger and irritability that is common in teen depression. Remember (even when your teen can't) that you and he are partners in fighting the illness, not each other.

** If your teen is having thoughts of suicide, call your local hospital's emergency room immediately.*

You and your family do not have to struggle alone. LCFS counselors help families generate hope and cope with life's challenges. Most insurance plans accepted; sliding-scale fees are available on a case-by-case basis. For more information or to schedule an appointment, contact us at lcfs_info@lcfs.org or 800-363-LCFS (5237).

Discover LCFS and the services we offer at www.lcfs.org and www.facebook.com/LCFSIL.

LCFS offers counseling at the following locations:

Northern Illinois

Crown Point at Immanuel Lutheran Church, Belvidere
Grace Lutheran School, River Forest

Central Illinois

Trinity Lutheran School, Bloomington
LCFS office, Decatur
LCFS office, Springfield

Southern Illinois

LCFS office, Belleville
LCFS office, Mt. Vernon

To schedule a first-time appointment, call 800-363-LCFS (5237) or visit www.lcfs.org for additional information.

PUZZLE PAGE

IMPORTANT

by

Bill Schlegl

Why is it so important to put our complete trust in our Lord?

A 52 + 26 = _____	D 31 + 38 = _____	E 56 + 43 = _____
-------------------	-------------------	-------------------

H 22 + 29 = _____	I 45 + 43 = _____	L 15 + 32 = _____
-------------------	-------------------	-------------------

M 16 + 13 = _____	N 12 + 25 = _____	O 24 + 31 = _____
-------------------	-------------------	-------------------

R 57 + 37 = _____	S 25 + 19 = _____	T 43 + 39 = _____
-------------------	-------------------	-------------------

U 52 + 14 = _____	V 34 + 39 = _____	Y 27 + 26 = _____
-------------------	-------------------	-------------------

$\overline{88}$	$\overline{82} \overline{51} \overline{99}$	$\overline{47} \overline{55} \overline{94} \overline{69}$	$\overline{77} \overline{94} \overline{99}$
-----------------	---	---	---

$\overline{82} \overline{51} \overline{33}$	$\overline{44} \overline{77} \overline{73} \overline{88} \overline{55} \overline{66} \overline{94}$	$\overline{77} \overline{37} \overline{69}$
---	---	---

$\overline{82} \overline{51} \overline{33}$	$\overline{94} \overline{99} \overline{69} \overline{99} \overline{99} \overline{29} \overline{99} \overline{94}^{\cdot}$
---	---

(Answer Found on Page 8)